

DRAWING NUMBER  
**23-101**

DRAWING NUMBER

DRAWING NUMBER

DRAWING NUMBER

# LANG'S ACRES

IN SEC. 12, TWP. 44S., RGE. 42 E.

## PALM BEACH COUNTY, FLORIDA.

BEING A RESUBDIVISION OF NORTH HALF  
OF TRACT 6, BLOCK 1, IN SECTION 12,  
PALM BEACH PLANTATIONS, PLAT NO. 1.

# 104

STATE OF FLORIDA  
COUNTY OF PALM BEACH  
This Plat was filed for record at 11:05 A.M.  
this 8th day of Sept.  
1950, and duly recorded in Plat-Book No.  
23 on page 104.  
J. ALEX ARNETTE, Clerk Circuit Court  
By: *Marjorie B. Reim*, D. C.

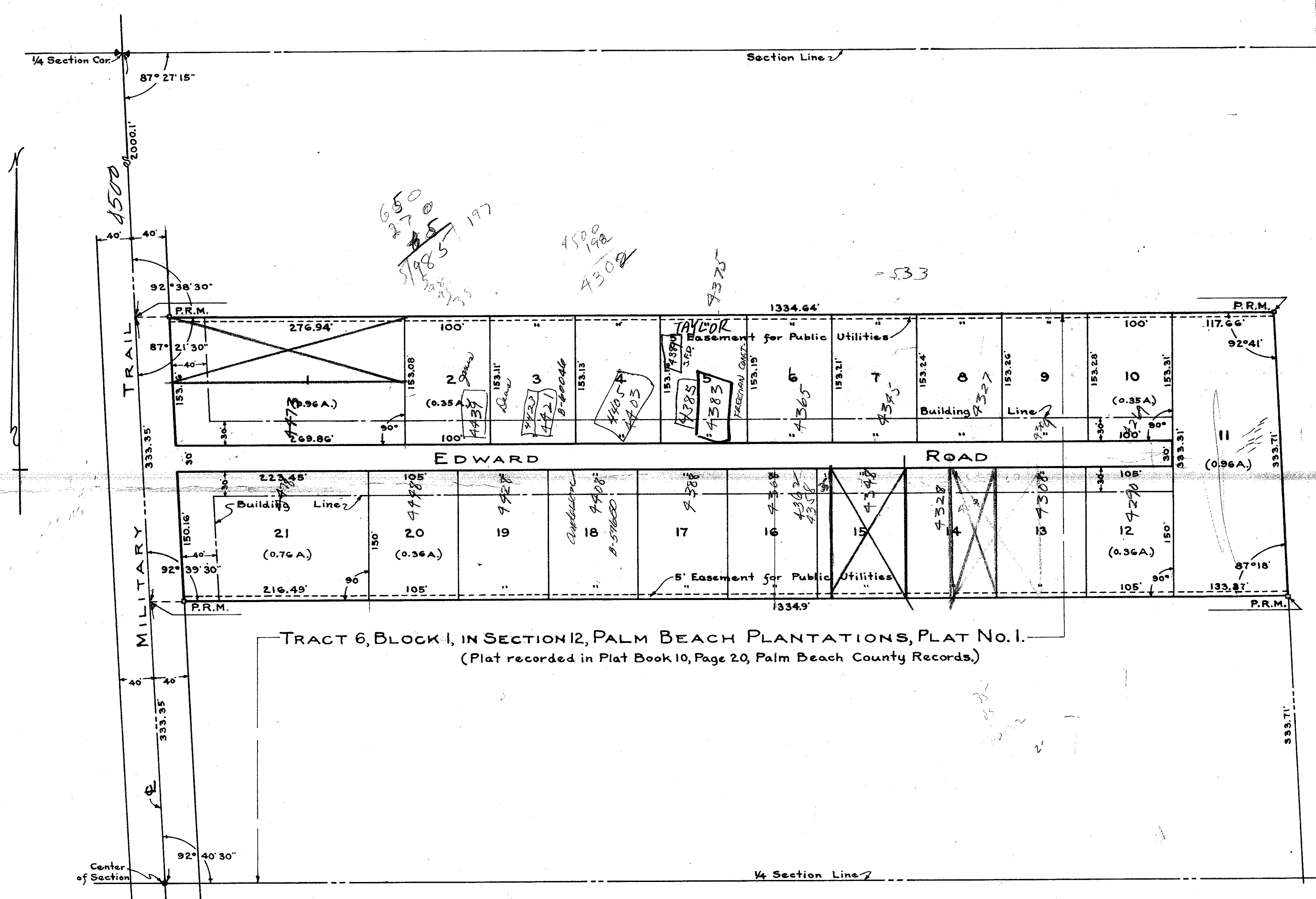

STATE OF FLORIDA  
COUNTY OF PALM BEACH ss

KNOW ALL MEN BY THESE PRESENTS, that  
EDWARD LANG, a single man, the owner in fee simple of the tract of land  
lying and being in Palm Beach County, Florida, show on the attached plat as  
LANG'S ACRES, and more particularly described as follows, to wit:

The North half of Tract 6, Block 1, in Section 12, Palm Beach  
Plantations, Plat No. 1, according to the plat thereof recorded  
in Plat Book 10, Page 20, of the Public Records of Palm Beach  
County, Florida.

has caused the same to be surveyed and platted as  
shown on the attached plat, and does hereby dedicate to the perpetual use of  
the public as public highways, Edward Road and Military Trail, as shown on  
the attached plat, reserving, however, unto himself, his heirs, successors, assigns,  
or legal representatives, the reversion or reversions thereof whenever the same  
shall be abandoned by the public or discontinued by law.

IN WITNESS WHEREOF, I have hereunto set my hand and  
seal this 7th day of September, A.D. 1950.

Witness: *F. E. Buser* *Edward Lang* (Seal)

Witness: *W. P. Fitzgerald*

STATE OF FLORIDA  
COUNTY OF PALM BEACH ss

I HEREBY CERTIFY that on this day personally  
appeared before me, an officer duly authorized to administer oaths and take  
acknowledgments, EDWARD LANG, a single man, to me well known and  
known to me to be the individual described in, and who executed the foregoing  
dedication, and he acknowledged before me that he executed the same freely  
and voluntarily for the purposes therein expressed.

WITNESS my hand and official seal at West Palm Beach,  
County of Palm Beach, and State of Florida, this 7th day of September, A.D. 1950.

*Madge Yeomans*  
Notary Public  
My Commission expires: March 24, 1951.

STATE OF FLORIDA  
COUNTY OF PALM BEACH ss

I HEREBY CERTIFY that the plat shown hereon as  
LANG'S ACRES is a true and correct representation of a survey,  
made under my direction, of the foregoing described property, and  
that said survey is accurate to the best of my knowledge and belief,  
and that permanent reference monuments (P.R.M.) have been placed  
as required by law.

*George S. Brockway*  
Registered Land Surveyor  
Florida Certificate No. 131.

Subscribed and sworn to before me this 7th day of September, A.D. 1950.

*Madge Yeomans*  
Notary Public

My commission expires: March 24, 1951.

Approved 8 Sept. A.D. 1950.  
Board of County Commissioners.

By: *J. M. Boyd*  
County Engineer

1000-463

(M.J.) **23**

GEORGE S. BROCKWAY  
REGISTERED ENGINEER & SURVEYOR  
WEST PALM BEACH, FLORIDA

**LANG'S ACRES**  
PALM BEACH COUNTY, FLA.

FIELD: B.E.W. SCALE: 1" = 80' Dwg. No. 23-101  
OFFICE: H.C.F. DATE: 9-7-50  
DATE: 9-2-50